

**Stratford Way  
Hemel Hempstead HP3 9AS  
£2,000 PCM**

- SHORT TERM LET ONLY -  
Detached 3 bedroom house
- Well presented
- Off road parking
- PETS ACCEPTED
- Close the Train station
- Available from 26/05/25
- EPC - E
- Council Tax - C
- Holding deposit - £461

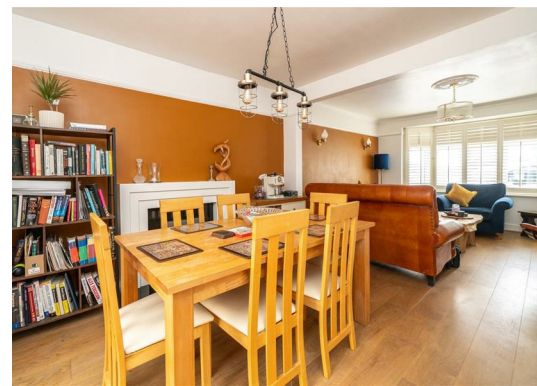



67 Marlowes  
Hemel Hempstead  
Hertfordshire  
HP1 1LE

01442 233533

homes@squirestates.co.uk

squirestates.co.uk

